Valse en la mineur
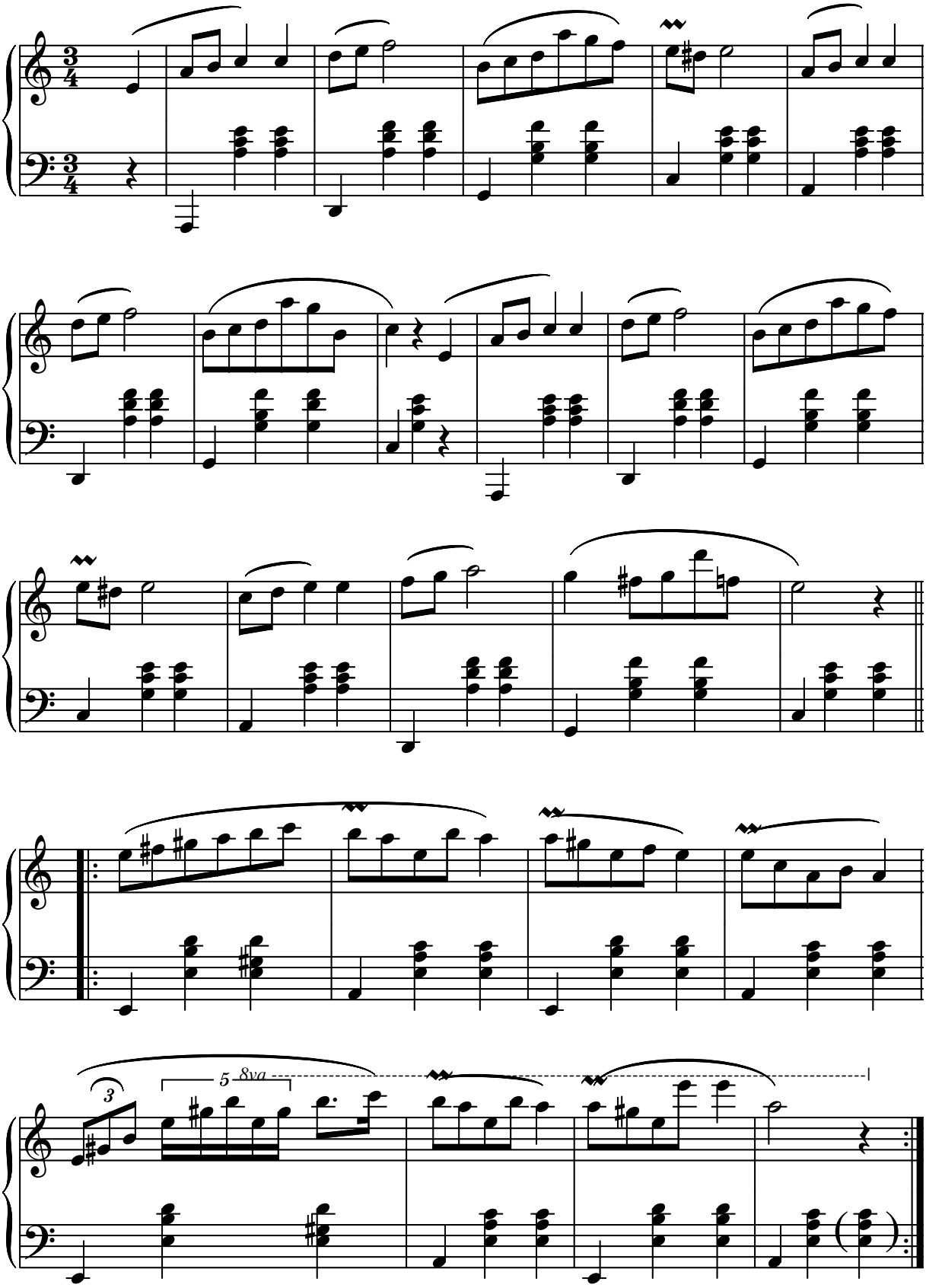
Frédéric Chopin